

SNÖSTOPP Holms TKH-101

Hög modell

Reservdelista

10-23000

U1

email: mahlers@mahlers.se

tel: 0624-20350

fax: 0624-200 50

www.mahlers.se

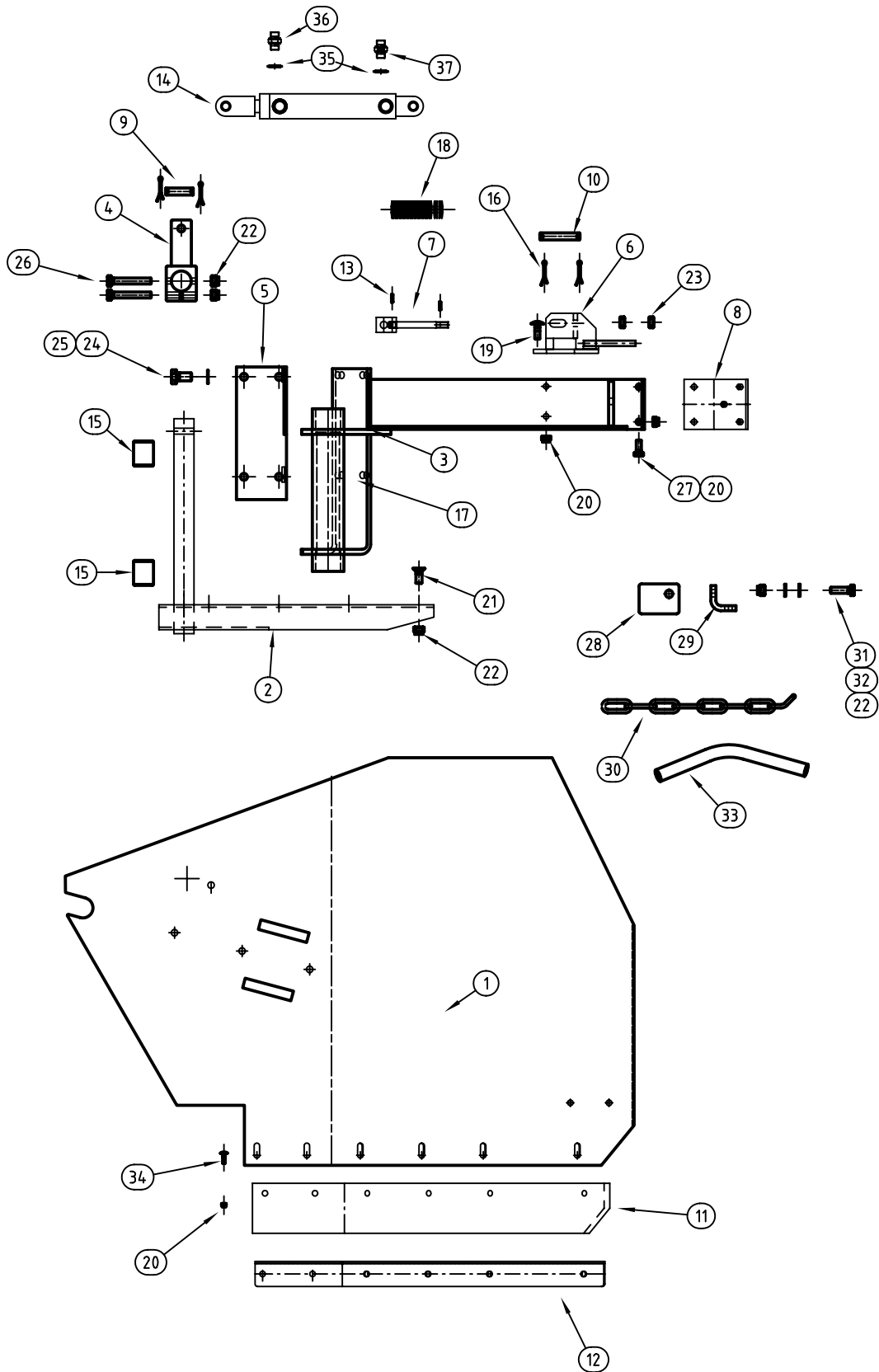

Reservdels lista

10-23000

SNOSTOPP TKH-101 (Hög modell)

| Pos | Best.nr | Detaljnamn | Ant/fäste | Intern nr. |
|-----|-------------------|------------------------------|-----------|----------------|
| 1 | 10-23001 | Skärm TKH-101 | 1 | A2-3448/1 |
| 2 | 10-23002 | Arm | 1 | A3-3449 |
| 3 | 10-23003 | Lagerkonsoll | 1 | A3-3450 |
| 4 | 10-23004 | Arm | 1 | A4-3451 |
| 5 | 10-23005 | Fästkonsol | 1 | A4-3452 |
| 6 | 10-23006 | Fjädrande kolvfäste | 1 | A3-3453 |
| 7 | 10-23007 | Fjädr.kolvfäste gängstång | 1 | A3-3454 |
| 8 | 10-23008 | Fäste mot mantel | 1 | A4-3555 |
| 9 | 10-23009 | Axel l=55 | 1 | A4-3457 |
| 10 | 10-23010 | Axel l=80 | 1 | A4-3457 |
| 11 | 10-23011 | Slitgummi | 1 | A2-3448/3 |
| 12 | 10-23012 | Gummihållare | 1 | A2-3448/2 |
| 13 | FRP 3*16 | Spännstift | 2 | FRP 3*16 |
| 14 | 10-16000 | Hydraulcylinder | 1 | 40/25-150 |
| 15 | RADIALLAGER 40*40 | Bussning | 2 | ø40-50 L=40 |
| 16 | SP4*25 | Saxpinne | 4 | ø4 L=25 |
| 17 | 504 | Smörjnippel | 1 | M6 rak |
| 18 | TAF34*12,3*1,25 | Brickfjäder | 48 | 34*12,3*1,25 |
| 19 | MVBF-10*30 | Vagnsbult | 2 | MVBF M10*30 |
| 20 | LOCK10 | Mutter | 10 | M10 Loc-king |
| 21 | 88-MF6S-12*30 | Skruv | 4 | MF6S 12*30 |
| 22 | LOCK12 | Mutter | 8 | M12 Loc-king |
| 23 | M6M-12 | Mutter | 2 | M12 |
| 24 | 88-M6S-16*30 | Skruv | 4 | M16*30 M6S 8.8 |
| 25 | AZ16,5 | Låsbricka | 4 | 16,5*28 |
| 26 | 88-M6S-12*80 | Skruv | 2 | M12*80 |
| 27 | 88-M6S-10*25 | Skruv | 2 | M10*25 |
| 28 | 10-23013 | Insvetsningsbricka mot plog | 1 | A4-3456/1 |
| 29 | 10-23014 | Insvetsningsbricka mot stopp | 1 | A4-3456/2 |
| 30 | 10-23015 | Kätting | 1 | A4-3458 |
| 31 | 88-M6S-12*40 | Skruv | 2 | M12*40 |
| 32 | BRB13*24 | Bricka | 4 | BRB13*24 |
| 33 | 10-23016 | Plastslang | 1 | 1" *800 |
| 34 | MVBF10*45 | Vagnsbult | 6 | MVBF10*45 |
| 35 | 216-06 | Tredobricka | 2 | 216-06 Specma |
| 36 | 201-06 | Adapter | 1 | 201-06 Specma |
| 37 | 2010-06 | Strypnippel | 1 | 2010-06 Specma |
| | | | | |
| | | | | |
| | | | | |
| | | | | |