

# Hjul arrangemang

## Diagonalplogar

Reservdelista

03-2000-1

U1



email: [mahlers@mahlers.se](mailto:mahlers@mahlers.se)

tel: 0624-20350

fax: 0624-200 50

[www.mahlers.se](http://www.mahlers.se)

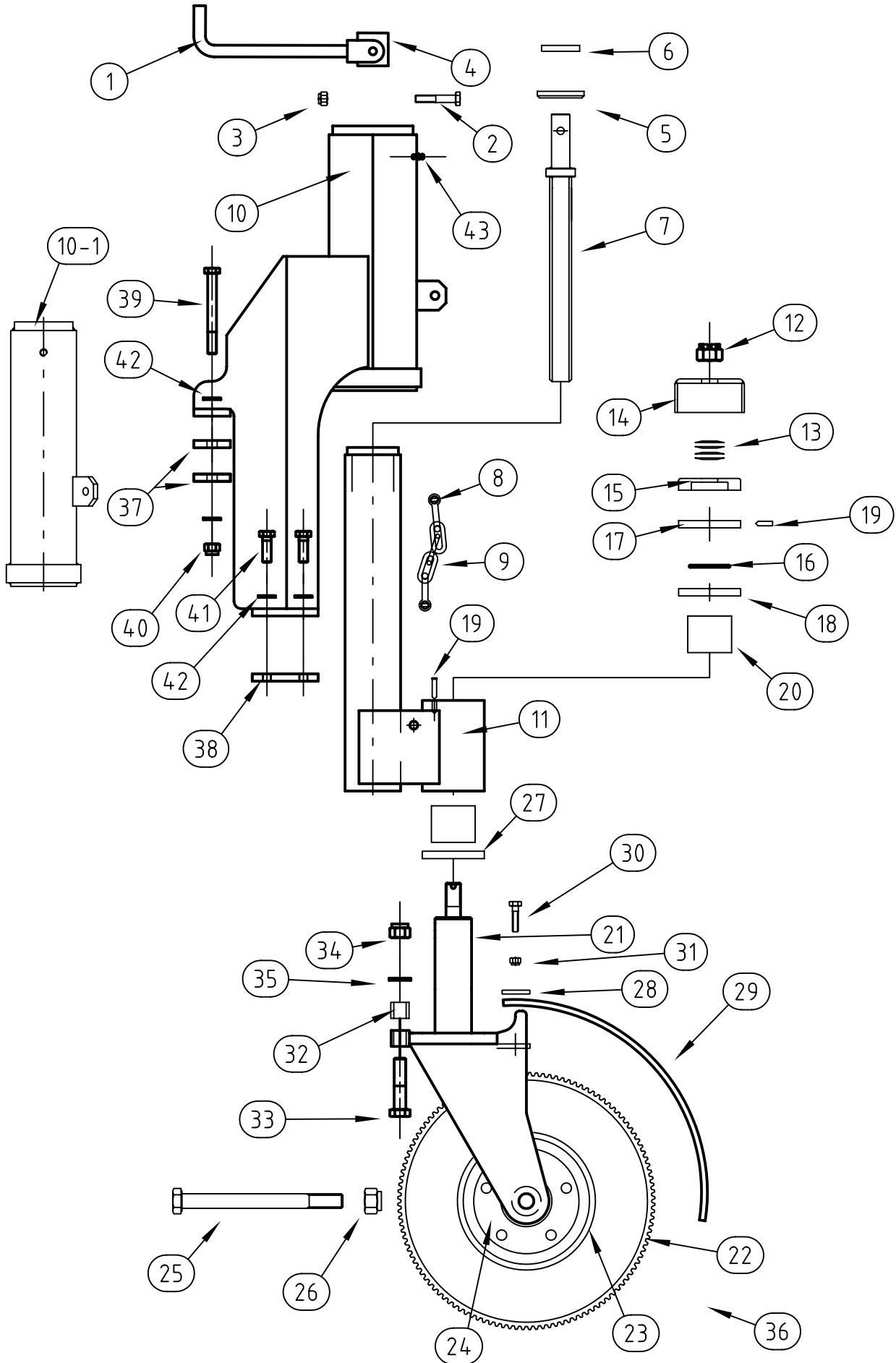

| Reservdels lista |                 | 03-2000-1                    |           |                            |
|------------------|-----------------|------------------------------|-----------|----------------------------|
|                  |                 | Hjularrangemang Diagonalplog |           |                            |
| Pos              | Best.nr         | Detaljnamn                   | Ant/fäste | Intern nr.                 |
| 1                | 54-19001        | Vev                          | 1         | 419001                     |
| 2                | 1022-10-70      | Skruv M6S                    | 1         | 109-M10*70                 |
| 3                | 1545-M10        | Loc-king Mutter              | 1         | LOCK10                     |
| 4                | 04-1028         | Hylsa                        | 1         | M3-2795/3                  |
| 5                | 1604-260-650    | Tryckbricka                  | 1         | TBR SB $\varnothing$ 26*65 |
| 6                | 04-3071-1       | Tryckbricka Oilon            | 1         | A4-2724                    |
| 7                | 04-1018-2       | Spindel                      | 1         | M4-7687                    |
| 8                | 06-5109         | Schackel                     | 2         | $\varnothing$ 10           |
| 9                | 04-3077         | Stoppkätting                 | 1         | HL-7-2 6L                  |
| 10               | 02-6571         | Ytterhylsa för diagonalplog  | 1         | A2-2832                    |
| 10-1             | 04-3058-3       | Ytterhylsa för insvetsning   | 1         | A1-1121/5-7,11             |
| 11               | 04-3028-1       | Innerhylsa                   | 1         | A1-1121/1-4,8              |
| 12               | 1517-M20        | Kronmutter                   | 1         | MHKM20                     |
| 13               | 1645-204-400-15 | Tallriksfjäder               | 4         | TAF 40*20,4*1,5            |
| 14               | 03-1044         | Syddshuv                     | 1         | A1-460/2                   |
| 15               | 03-1042         | Tryckbricka                  | 1         | A1-460/3                   |
| 16               | 104-495-30      | O-ring                       | 1         | OR49,5*3                   |
| 17               | 03-1041         | Nylonbricka                  | 1         | A1-460/4                   |
| 18               | 03-1038         | Gjutjärnsbricka              | 1         | A1-460/5                   |
| 19               | 1701-6-20       | Knaster                      | 2         | CP620                      |
| 20               | 101-50-60-50    | Bussning                     | 2         | A2-458/3                   |
| 21               | 04-3039-1       | Hjulgaffel                   | 1         | A3-2780                    |
| 22               | 02-1221-4       | Däck                         | 1         |                            |
| 23               | 02-1222-2       | Fälg                         | 1         |                            |
| 24               | 02-1223-1       | Nav                          | 1         | A3-2736                    |
| 25               | 1005-20-220     | Skruv                        | 1         | M20*220                    |
| 26               | 1545-M20        | Mutter Locking               | 1         | M20Lock                    |
| 27               | 03-1037         | Tryckbricka                  | 1         | A1-460/9                   |
| 28               | 04-3078         | Bricka                       | 1         | A3-2780/7                  |
| 29               | 02-6733         | Stänk skärm                  | 1         | A1-3034D/13                |
| 30               | 1007-8-35       | Skruv M6S                    | 2         | M8*35                      |
| 31               | 1545-M8         | Mutter M8                    | 2         | M6M8 loc                   |
| 32               | 02-6179         | Distanshylsa                 | 2         | A3-2495/3                  |
| 33               | 1005-16-70      | Sexkantskruv                 | 2         | ISO 4014 - M16 x 70        |
| 34               | 1545-M16        | Sexkantsmutter               | 2         | DIN 6924 - M16             |
| 35               | 1617-170-300    | Bricka                       | 2         | SS 3576 - 16               |
| 36               | 02-1220-1       | Komplett Hjul                | 1         |                            |
| 37               | 02-6578         | Bricka                       | 4         | A2-2832/8                  |
| 38               | 02-6588         | Gängad bricka                | 2         | A2-2832/9                  |
| 39               | 1005-12-110     | Skruv                        | 2         | M12*110                    |
| 40               | 1545-M12        | Mutter Locking               | 2         | M12                        |
| 41               | 1007-12-35      | Skruv                        | 4         | M12*35                     |
| 42               | 1617-130-240    | Bricka BRB                   | 8         | BRB13*24                   |
| 43               | 971-504         | Smörjnippel                  | 1         | M6                         |